

NOTES:

PROJECT:

BILL AND WENDY LAWRENCE
URBAN HOME RENOVATION

DESIGNED BY:

ADAM MIFSUD

DRAWING:

LEFT SIDE ELEVATION

DATE:

NOVEMBER 2020

PAGE:

6 OF 8

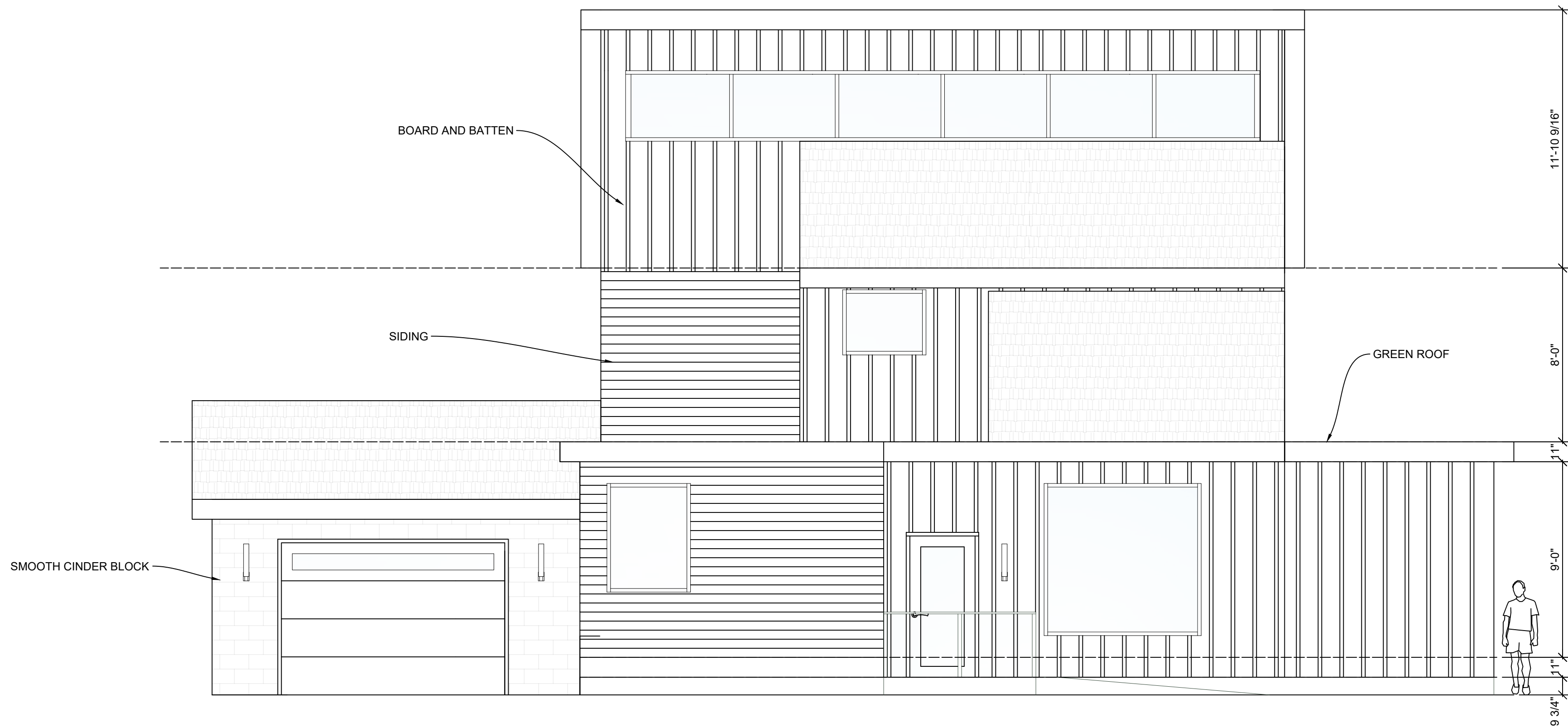

E2
D6

GEORGE AND JANE WILSON RURAL HOME - SIDE ELEVATION

SCALE: 1/4" = 1' - 0"

ADAM MIFSUD