

NOTES:

PROJECT:

BILL AND WENDY LAWRENCE  
URBAN HOME RENOVATION

DESIGNED BY:

ADAM MIFSUD

DRAWING:

REAR ELEVATION

DATE:

NOVEMBER 2020

PAGE:

8 OF 8

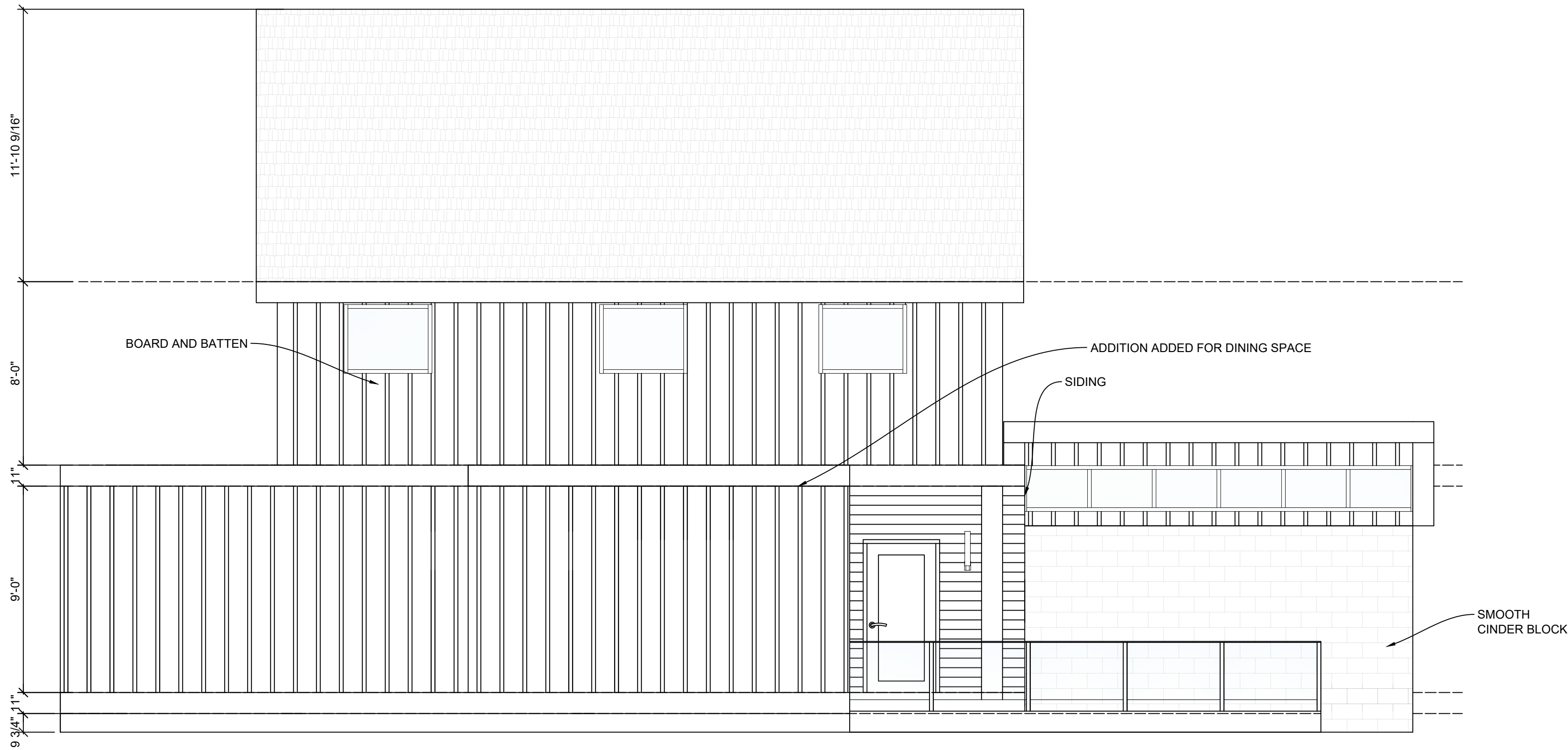

E4  
D8

GEORGE AND JANE WILSON RURAL HOME - SIDE ELEVATION

SCALE: 1/4" = 1' - 0"

ADAM MIFSUD